



THE CITY OF  
**CALGARY**  
PARKS

REVISION / ADDITION	FIELD BOOK	DRAWN BY	DATE

CHECKED BY: SGW      DATE: FEB 2011

APPROVED FOR:      BY:      DATE:

TENDER:      DATE:

CONSTRUCTION:      DATE:

APPROVAL:

NOTES:

CONSULTANTS:

**L.A. West**  
(Calgary) Inc.  
Landscape • Architectural • Design • Consultants  
467 - 31st Avenue NW, Calgary, AB T2M 2P5  
Off: (403) 233-0921 Fax: (403) 233-0927

SEAL:



Launie J. Burrows

DRAWN BY: CJL      DESIGN BY: LJB

DATE: 07/11/14      DATE: 07/11/14

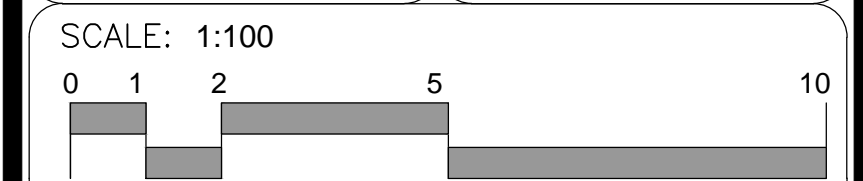

PROJECT TITLE:

**West Park**  
Ph.12 MR - 7832 9th Ave S.W.

**LANDSCAPE RESTORATION**

SHEET TITLE:

**LAYOUT & GRADING PLAN**

SHEET NO.      FILE NO.

**L-1**

**LAW-050.02.008**

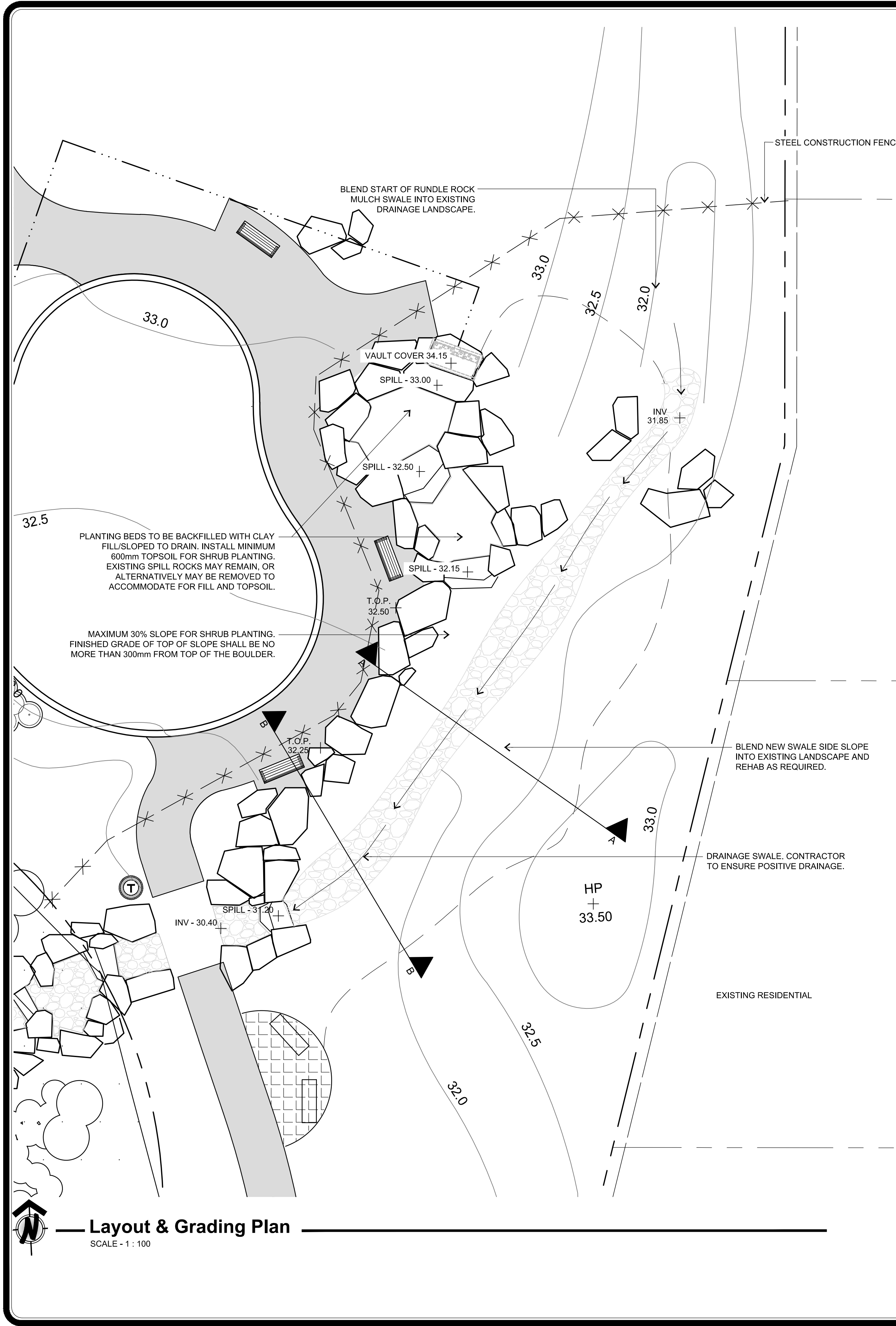

**Cross Section A**

SCALE - N.T.S.

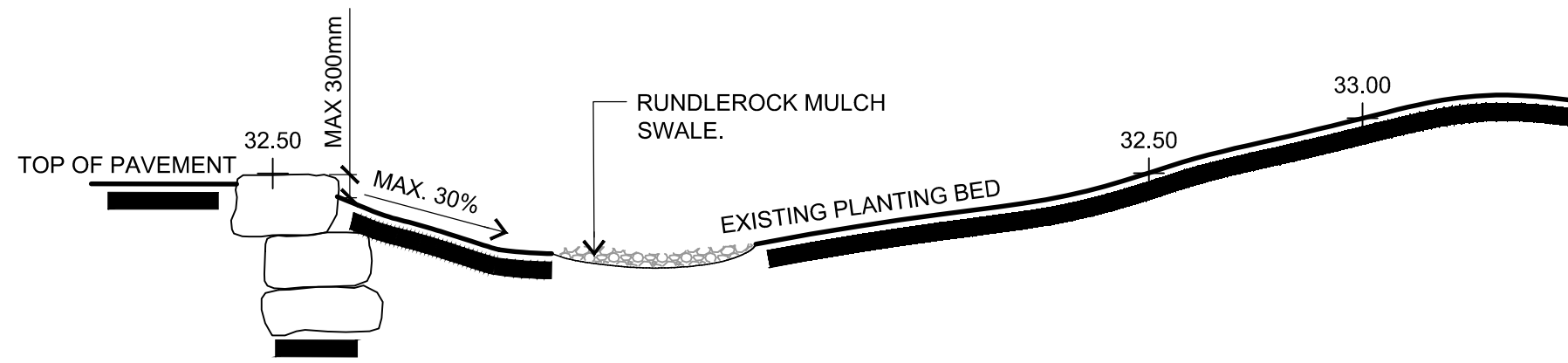

**Cross Section B**

SCALE - N.T.S.

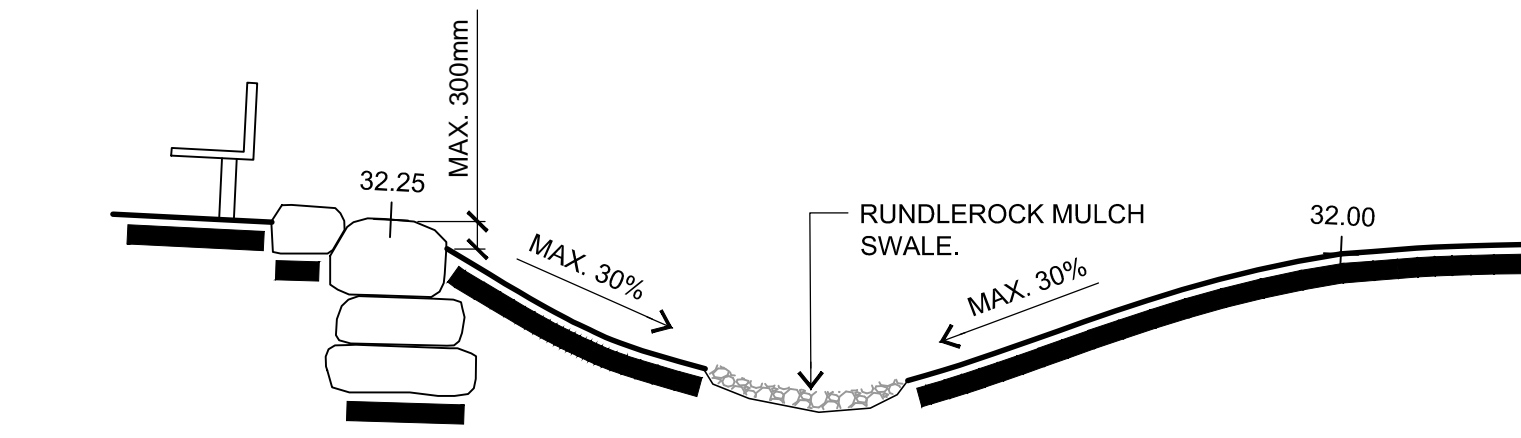

**Legend**

- EXISTING RUNDLE ROCK TO REMAIN
- +/- 150mm RUNDLE ROCK SWALE
- PLANTING BED EDGE
- STEEL CONSTRUCTION FENCE
- SPOT ELEVATION

**General Notes**

1. ALL CONSTRUCTION SHALL BE IN ACCORDANCE W/ CITY OF CALGARY LANDSCAPE SPECIFICATIONS - CURRENT EDITION
2. CONTRACTOR RESPONSIBLE FOR ALL SUBGRADE AND FINISH GRADE INSPECTIONS. A REPRESENTATIVE FROM L.A. WEST SHALL BE PRESENT AT ALL PARKS INSPECTIONS.
3. ALL TURF AREAS TO BE SOD ON MIN. 150mm SCREENED TOPSOIL (BY OTHERS).
4. ALL PLANTING BEDS TO BE MULCHED WITH MIN. 75mm DEPTH CLEAN BARK MULCH.
5. CONTRACTOR SHALL BE RESPONSIBLE FOR ALL MAINTENANCE (SUMMER).
6. SLOPES SHALL NOT EXCEED 3:1 (33.0%).
7. CONTRACTOR TO ENSURE THAT ANY MOUNDS & BERMS ARE SMOOTH & ROUNDED DURING FINISH GRADE PROCESS TO MINIMIZE MAINTENANCE & MOWING ISSUES.
8. CONTRACTOR TO ENSURE THE LOCATION OF ALL UNDERGROUND UTILITIES ARE MARKED PRIOR TO CONSTRUCTION START (CALL BEFORE YOU DIG 1-800-242-3447).
9. ALL PLANT MATERIAL TO BE DISEASE FREE AND TRUE TO FORM. SPECIMEN GRADE SINGLE STEM STOCK - UNLESS OTHERWISE SPECIFIED AND SHALL BE DUG AND INSTALLED TO CURRENT CNLA STANDARDS - CONTRACTOR SHALL GUARANTEE PLANT MATERIAL FOR ONE YEAR.
10. WRITTEN DIMENSIONS SHALL TAKE PRECEDENCE OVER SCALED MEASUREMENTS.
11. ALL DIMENSIONS ARE IN METERS UNLESS OTHERWISE NOTED.

Login: cody P:\LAW-CITY OF CALGARY\LAW\_050.02.008\4.0 Drawings\Preliminary Working Drawings\LAW\_050.02.008\_L-1.dwg Sep 11, 2014 - 12:54pm

**Layout & Grading Plan**

SCALE - 1 : 100

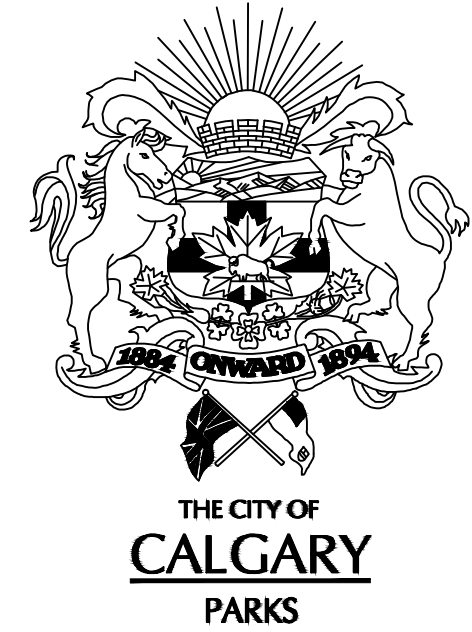

REVISION	ADDITION	FIELD BOOK	DRAWN BY	DATE

CHECKED BY: SGW	DATE: FEB 2011	
APPROVED FOR	BY	DATE
TENDER		
CONSTRUCTION		

APPROVAL:

NOTES:

CONSULTANTS:  
**L.A. West**  
 (Calgary) Inc.  
 Landscape • Architectural • Design • Consultants  
 467 - 31st Avenue NW, Calgary, AB T2M 2P5  
 Off: (403) 233-0921 Fax: (403) 233-0927

SEAL:  
  
 Launie J. Burrows

DRAWN BY: CJL      DESIGN BY: LJB

DATE: 07/11/14      DATE: 07/11/14

SCALE: 1:100

PROJECT TITLE:  
**West Park**  
 Ph.12 MR - 7832 9th Ave S.W.

LANDSCAPE RESTORATION

SHEET TITLE:  
**PLANTING PLAN**

SHEET NO.      FILE NO.  
**L-2**      **LAW-050.02.008**

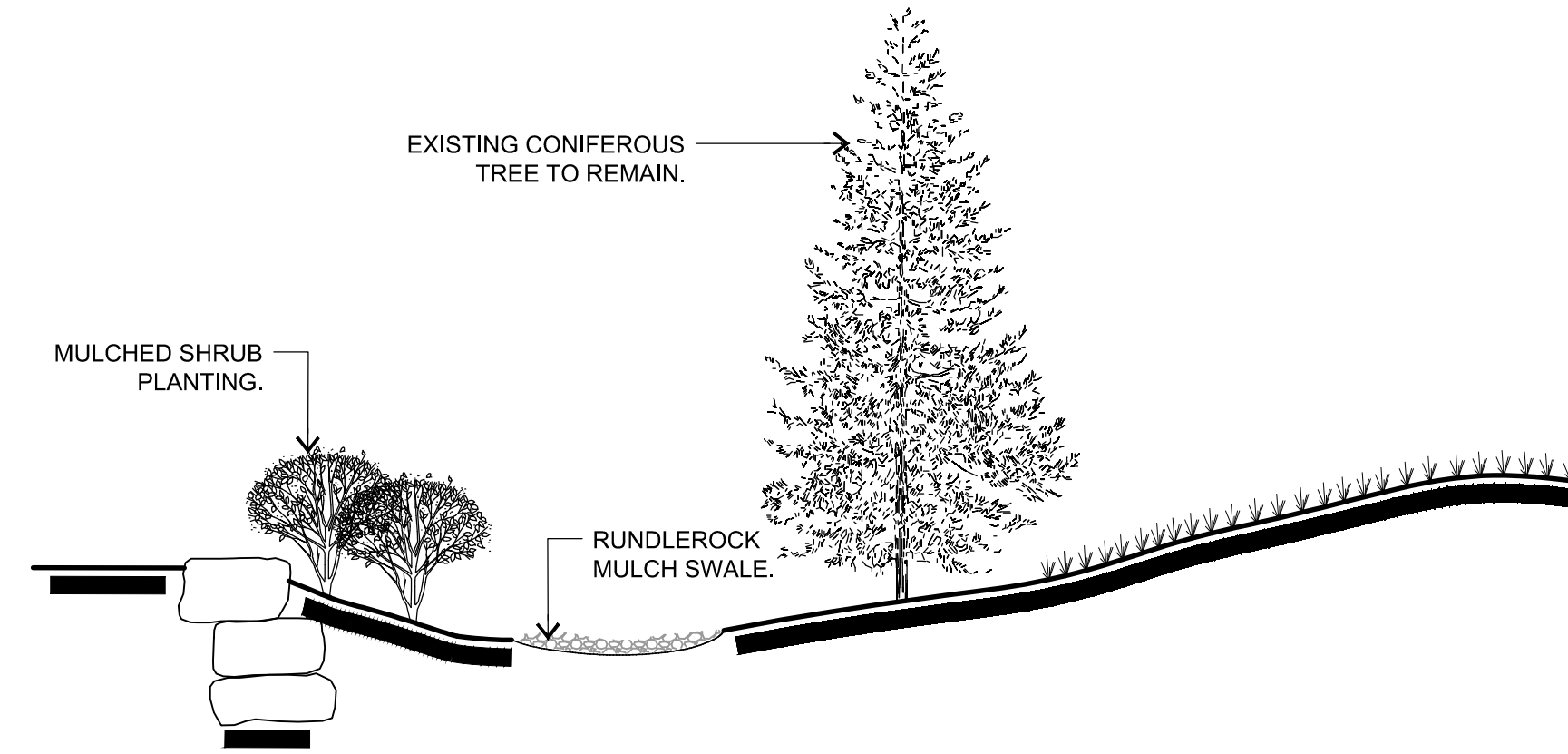
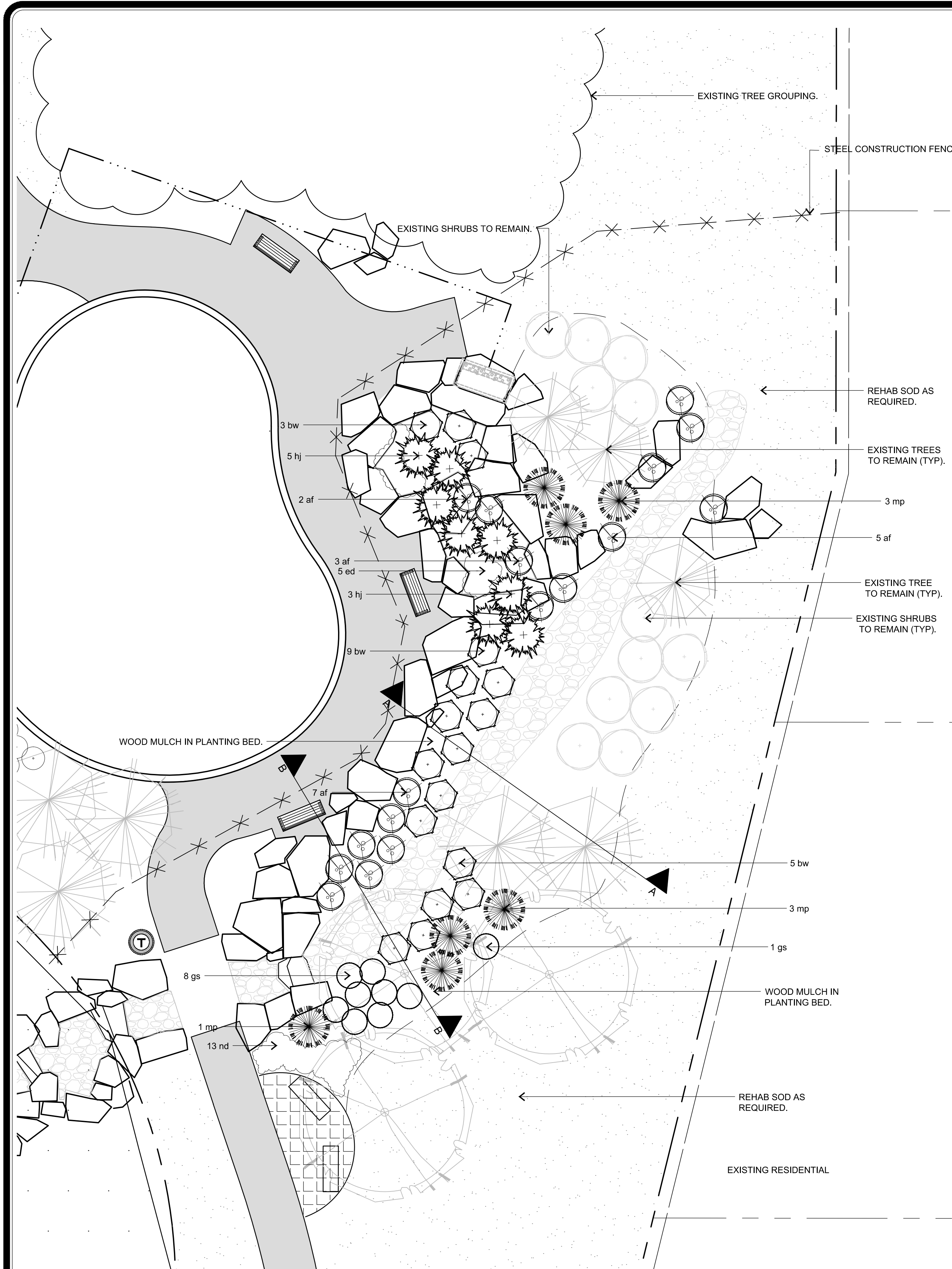

**Cross Section A**  
 SCALE - N.T.S.

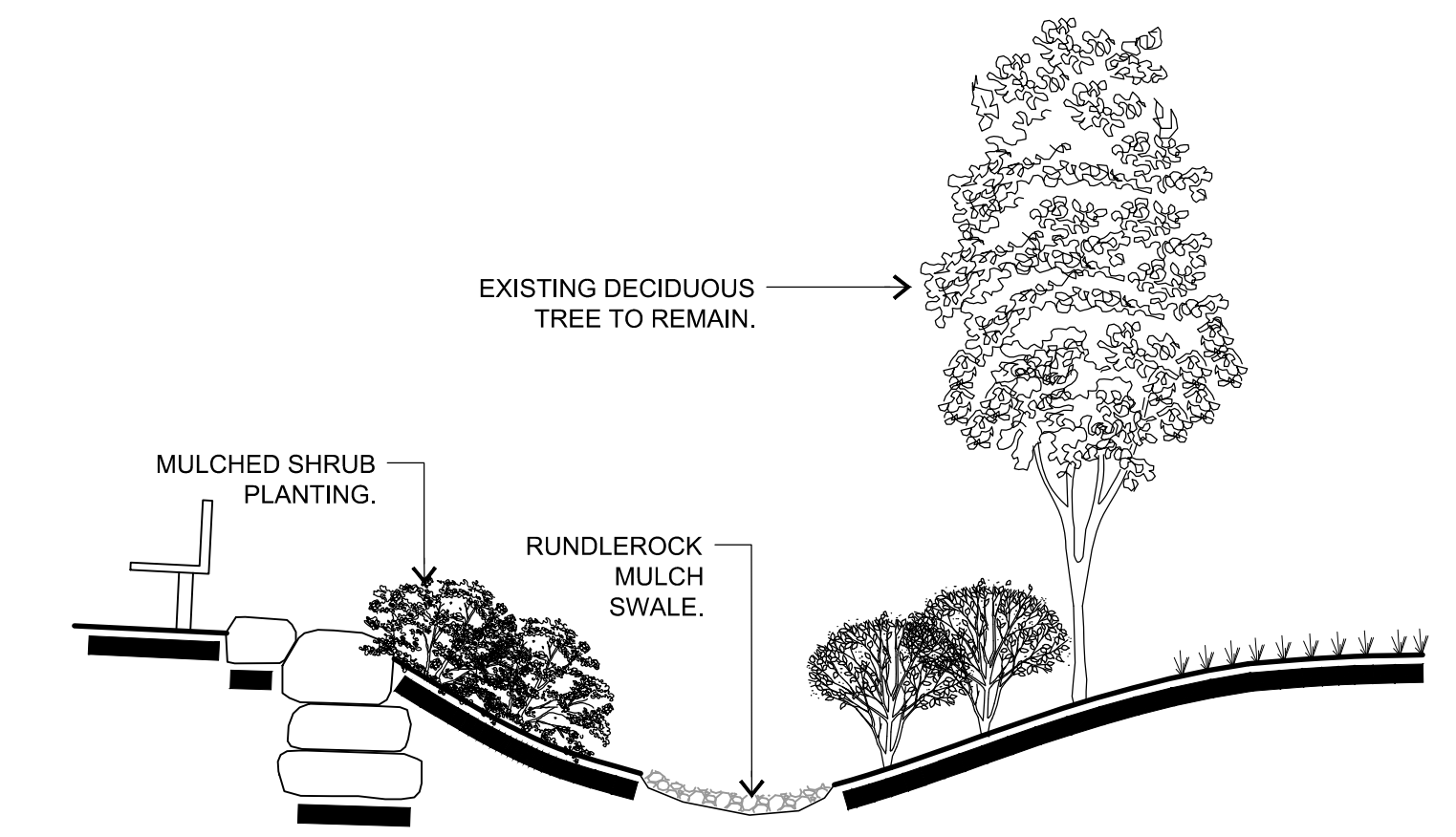

**Cross Section B**  
 SCALE - N.T.S.

**Plant List**

SYMBOL	QTY	COMMON NAME	BOTANICAL NAME	SIZE	SPACING	REMARKS
<b>DECIDUOUS SHRUBS:</b>						
af	17	Arctic Fire Dogwood	Cornus stolonifera 'Farrow'	#5 pot	AS SHOWN	container
bw	17	Blue Fox Willow	Salix brachycarpa 'Blue Fox'	#5 pot	AS SHOWN	container
gs	9	Goldflame Spirea	Spiraea x bumalda 'Goldflame'	#5 pot	AS SHOWN	container
<b>CONIFEROUS SHRUBS:</b>						
hj	8	Hughes Juniper	Juniperus horizontalis 'Hughes'	#5 pot	AS SHOWN	container
mp	7	Dwarf Mugo Pine	Pinus mugo 'Pumilio'	#5 pot	AS SHOWN	container
<b>PERENNIALS:</b>						
ed	5	Entrapment Daylily	Hemerocallis x 'Entrapment'	#2 pot	AS SHOWN	container
nd	8	Moonlight Masquerade Daylily	Hemerocallis x 'Moonlight Masquerade'	#2 pot	AS SHOWN	container
nd	13	Night Beacon Daylily	Hemerocallis x 'Night Beacon'	#2 pot	AS SHOWN	container

**General Notes**

- ALL CONSTRUCTION SHALL BE IN ACCORDANCE w/ CITY OF CALGARY LANDSCAPE SPECIFICATIONS - CURRENT EDITION
- CONTRACTOR RESPONSIBLE FOR ALL SUBGRADE AND FINISH GRADE INSPECTIONS. A REPRESENTATIVE FROM L.A. WEST SHALL BE PRESENT AT ALL PARKS INSPECTIONS.
- ALL TURF AREAS TO BE SOD ON MIN. 150mm SCREENED TOPSOIL (BY OTHERS).
- ALL PLANTING BEDS TO BE MULCHED WITH MIN. 75mm DEPTH CLEAN BARK MULCH.
- CONTRACTOR SHALL BE RESPONSIBLE FOR ALL MAINTENANCE (SUMMER).
- SLOPES SHALL NOT EXCEED 3:1 (33.0%).
- CONTRACTOR TO ENSURE THAT ANY MOUNDS & BERMS ARE SMOOTH & ROUNDED DURING FINISH GRADE PROCESS TO MINIMIZE MAINTENANCE & MOWING ISSUES.
- CONTRACTOR TO ENSURE THE LOCATION OF ALL UNDERGROUND UTILITIES ARE MARKED PRIOR TO CONSTRUCTION START (CALL BEFORE YOU DIG 1-800-242-3447).
- ALL PLANT MATERIAL TO BE DISEASE FREE AND TRUE TO FORM, SPECIMEN GRADE SINGLE STEM STOCK - UNLESS OTHERWISE SPECIFIED AND SHALL BE DIG AND INSTALLED TO CURRENT CNLA STANDARDS - CONTRACTOR SHALL GUARANTEE PLANT MATERIAL FOR ONE YEAR.
- WRITTEN DIMENSIONS SHALL TAKE PRECEDENCE OVER SCALED MEASUREMENTS.
- ALL DIMENSIONS ARE IN METERS UNLESS OTHERWISE NOTED.

**Legend**

- EXISTING RUNDLEROCK TO REMAIN
- SOD ON 150mm MIN. DEPTH TOPSOIL.
- +/- 150mm RUNDLEROCK SWALE
- PLANTING BED EDGE
- SPOT ELEVATION

Login: cody P:\LAW-CITY OF CALGARY\LAW\_050.02.008\4.0 Drawings\Preliminary Working Drawings\LAW\_050.02.008\_L-1.dwg Sep 11, 2014 - 12:55pm

**Planting Plan**  
 SCALE - 1 : 100

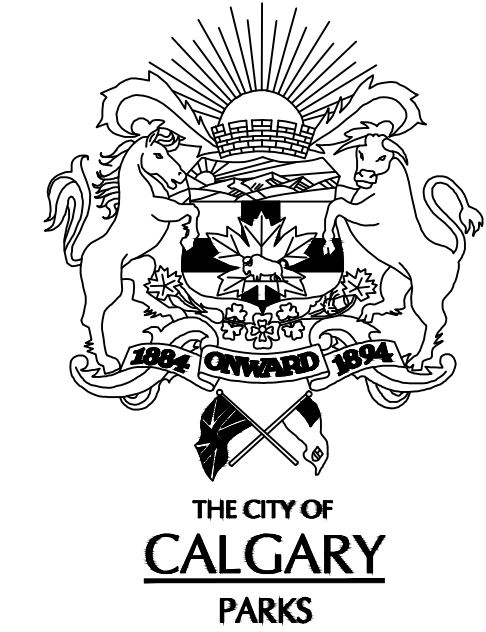

REVISION / ADDITION	FIELD BOOK	DRAWN BY	DATE

CHECKED BY: SGW      DATE: FEB 2011

APPROVED FOR	BY	DATE

TENDER

CONSTRUCTION

APPROVAL:

NOTES:

CONSULTANTS:  
**L.A. West**  
(Calgary) Inc.  
 Landscape • Architectural • Design • Consultants  
 467 - 31st Avenue NW, Calgary, AB T2M 2P5  
 Off: (403) 233-0921 Fax: (403) 233-0927

SEAL:  
  
 Launie J. Burrows

DRAWN BY: CJL      DESIGN BY: LJB

DATE: 07/11/14      DATE: 07/11/14

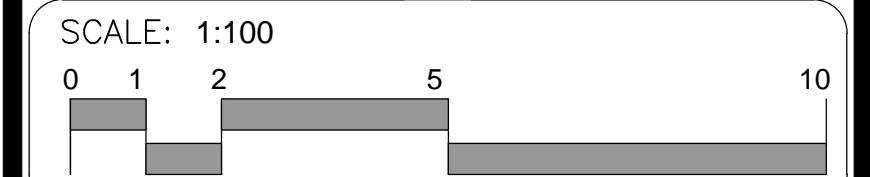

PROJECT TITLE:

**West Park**  
 Ph.12 MR - 7832 9th Ave S.W.

LANDSCAPE RESTORATION

SHEET TITLE:

**DEMOLITION PLAN**

SHEET NO.      FILE NO.

**L-0**      **LAW-050.02.008**

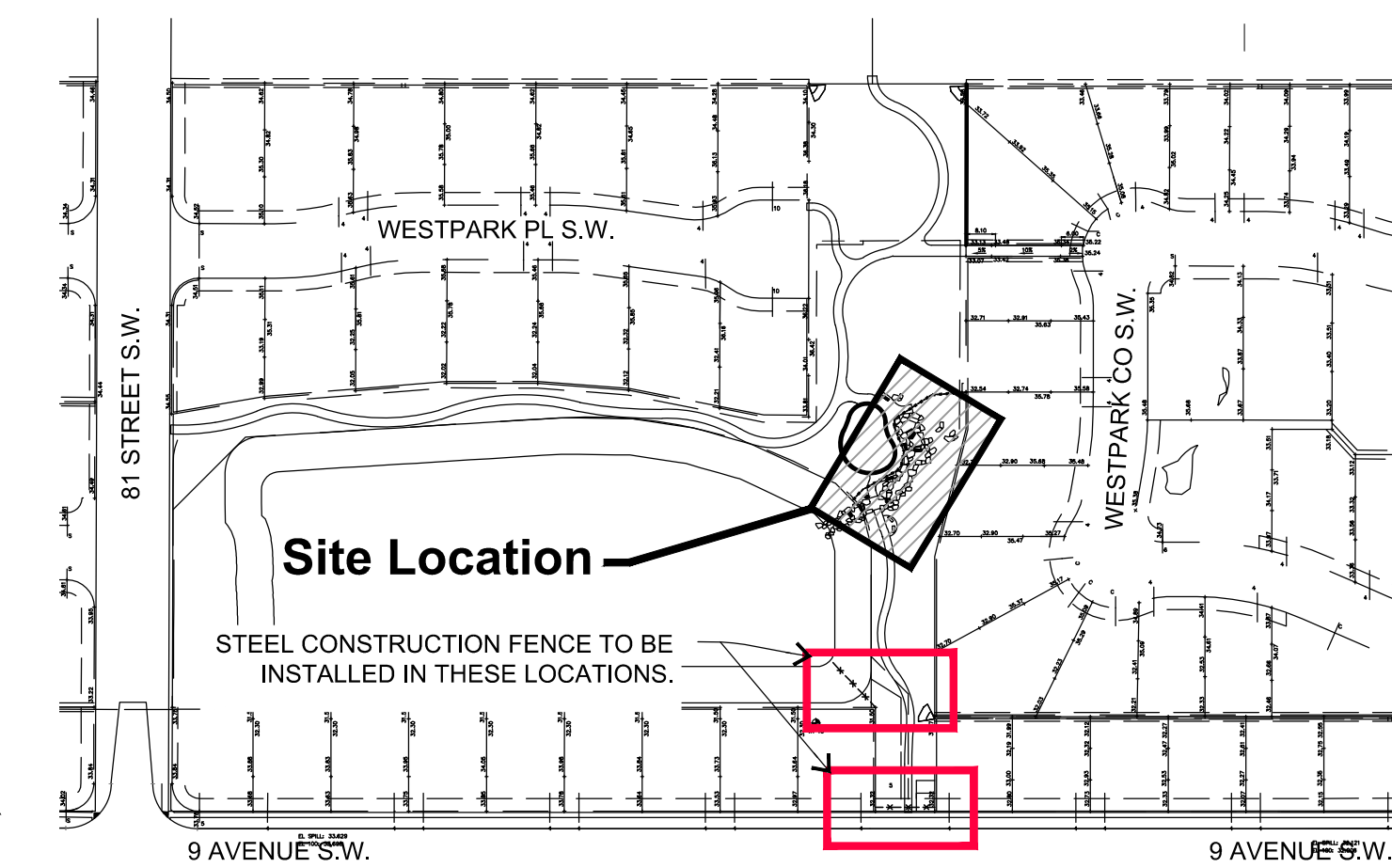

**Key Map**  
 n.t.s.

- Legend**
- EXISTING RUNDLE ROCK TO REMAIN
  - EXISTING RUNDLE ROCK TO BE REMOVED
  - EXISTING RUNDLE ROCK MULCH TO REMAIN
  - EXISTING RUNDLE ROCK MULCH TO BE REMOVED, STOCKPILED AND REINSTALLED
  - EXISTING PLANTING BED EDGE
  - STEEL CONSTRUCTION FENCE
  - SPOT ELEVATION

**General Notes**

1. ALL CONSTRUCTION SHALL BE IN ACCORDANCE w/ CITY OF CALGARY LANDSCAPE SPECIFICATIONS - CURRENT EDITION
2. CONTRACTOR RESPONSIBLE FOR ALL SUBGRADE AND FINISH GRADE INSPECTIONS. A REPRESENTATIVE FROM L.A. WEST SHALL BE PRESENT AT ALL PARKS INSPECTIONS.
3. ALL TURF AREAS TO BE SOD ON MIN. 150mm SCREENED TOPSOIL (BY OTHERS).
4. ALL PLANTING BEDS TO BE MULCHED WITH MIN. 75mm DEPTH CLEAN BARK MULCH.
5. CONTRACTOR SHALL BE RESPONSIBLE FOR ALL MAINTENANCE (SUMMER).
6. SLOPES SHALL NOT EXCEED 3:1 (33.0%).
7. CONTRACTOR TO ENSURE THAT ANY MOUNDS & BERMS ARE SMOOTH & ROUNDED DURING FINISH GRADE PROCESS TO MINIMIZE MAINTENANCE & MOWING ISSUES.
8. CONTRACTOR TO ENSURE THE LOCATION OF ALL UNDERGROUND UTILITIES ARE MARKED PRIOR TO CONSTRUCTION START (CALL BEFORE YOU DIG 1-800-242-3447).
9. ALL PLANT MATERIAL TO BE DISEASE FREE AND TRUE TO FORM, SPECIMEN GRADE SINGLE STEM STOCK - UNLESS OTHERWISE SPECIFIED AND SHALL BE DUG AND INSTALLED TO CURRENT CNLA STANDARDS - CONTRACTOR SHALL GUARANTEE PLANT MATERIAL FOR ONE YEAR.
10. WRITTEN DIMENSIONS SHALL TAKE PRECEDENCE OVER SCALED MEASUREMENTS.
11. ALL DIMENSIONS ARE IN METERS UNLESS OTHERWISE NOTED.

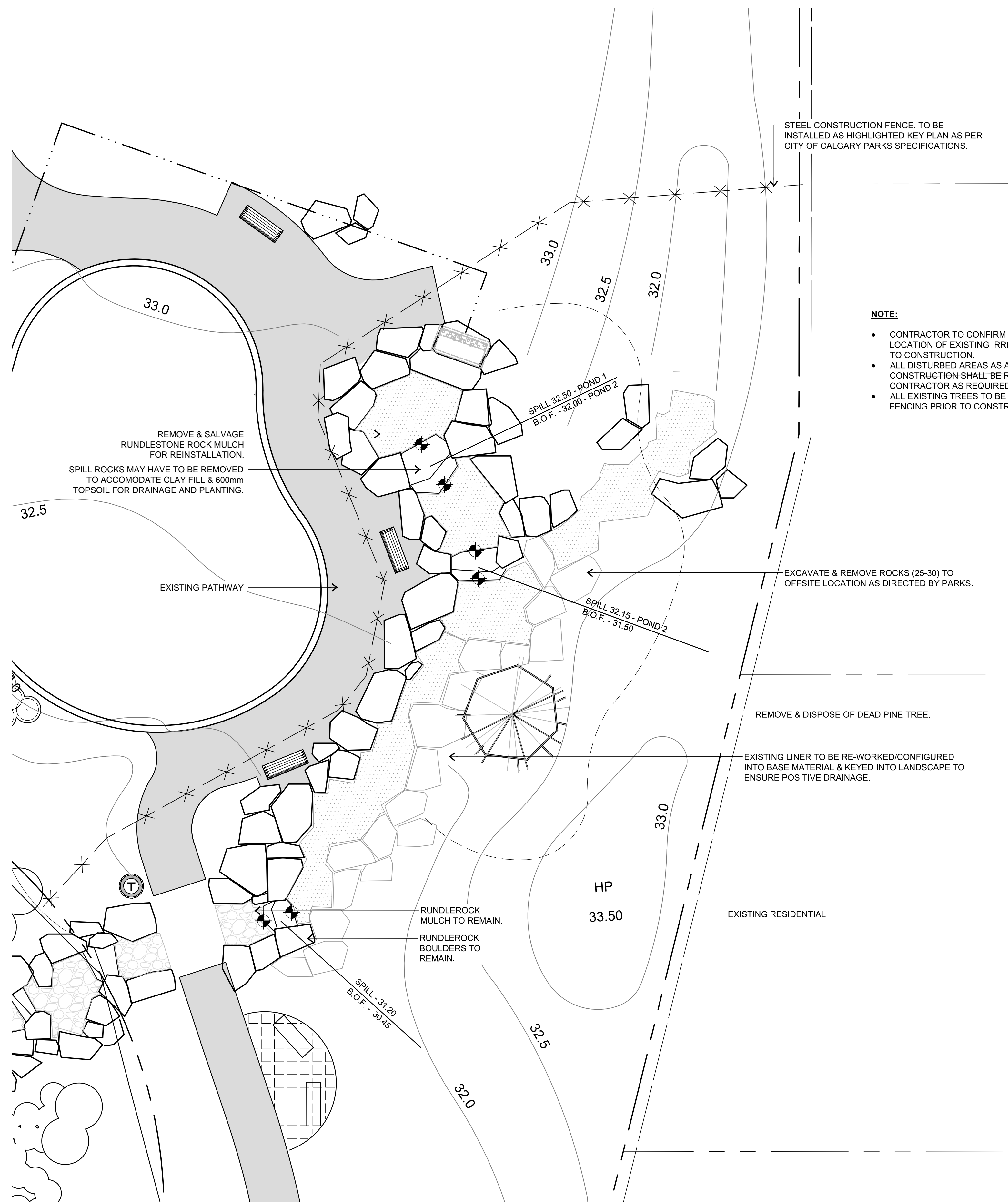

**NOTE:**

- CONTRACTOR TO CONFIRM WITH PARKS THE LOCATION OF EXISTING IRRIGATION HEADS PRIOR TO CONSTRUCTION.
- ALL DISTURBED AREAS AS A RESULT OF CONSTRUCTION SHALL BE REHABILITATED BY CONTRACTOR AS REQUIRED.
- ALL EXISTING TREES TO BE PROTECTED THROUGH FENCING PRIOR TO CONSTRUCTION START-UP.

**Demolition Plan**  
 SCALE - 1 : 100



Entrapment Daylily



Moonlight Masquerade Daylily



Night Beacon Daylily



Dwarf Mugo Pine



Arctic Fire Dogwood



Blue Fox Willow



Goldflame Spirea



pathway | rock wall | sloped bed | rundle mulch swale | existing planting bed

SECTION A-A  
NTS

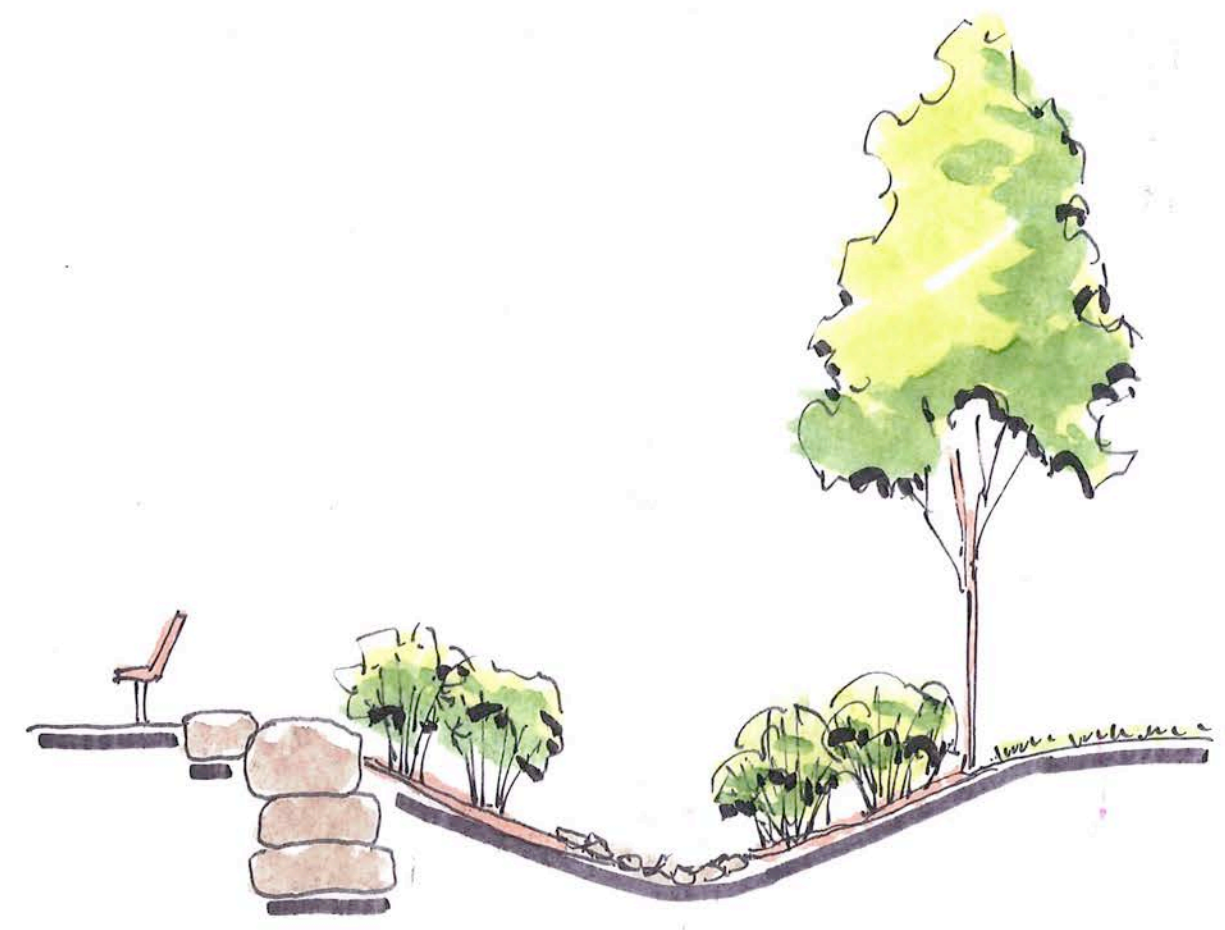

bench | rock wall | sloped bed | rundle swale | sloped planting bed

SECTION B-B  
NTS